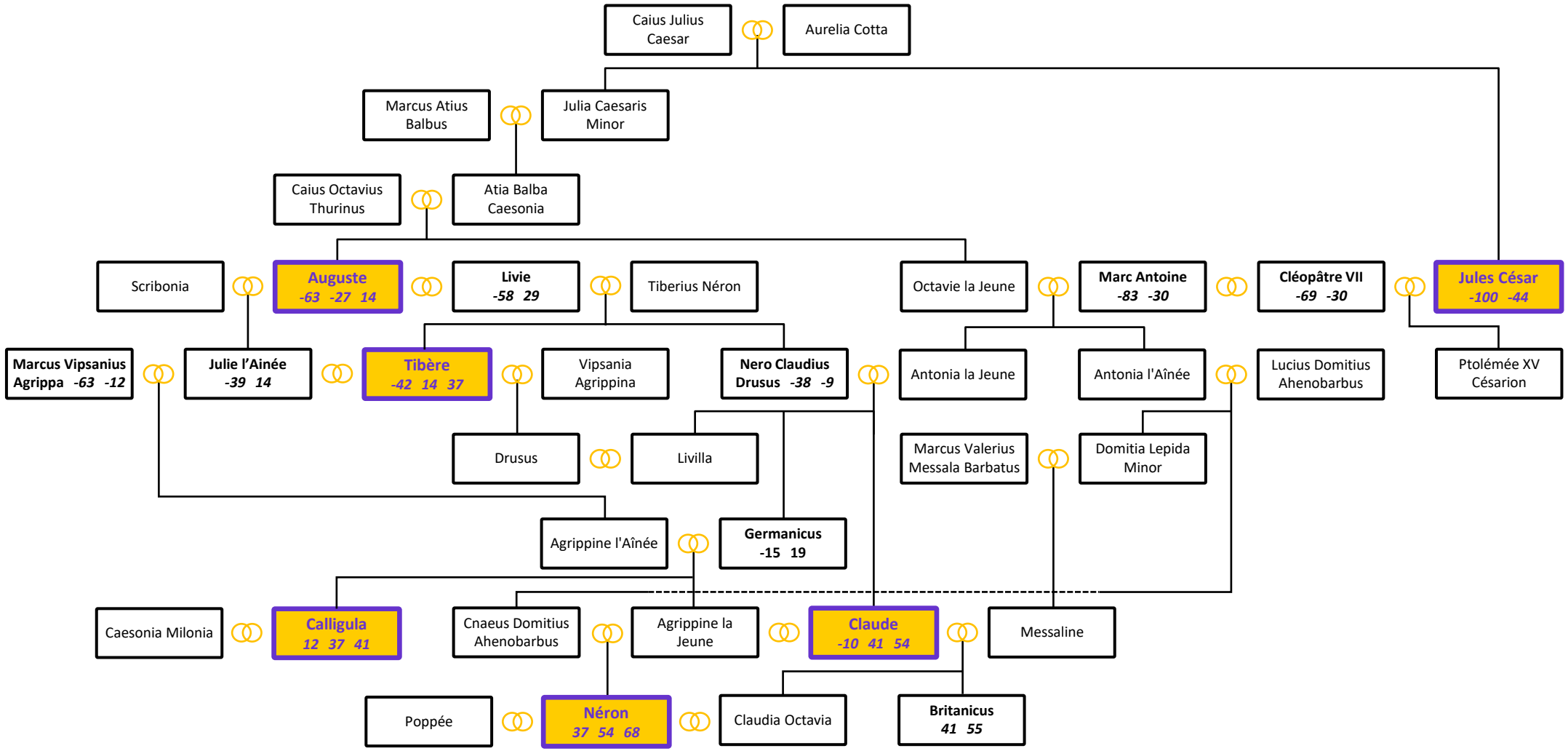LES JULIOCLAUDIENS